

## Super Box Swivel

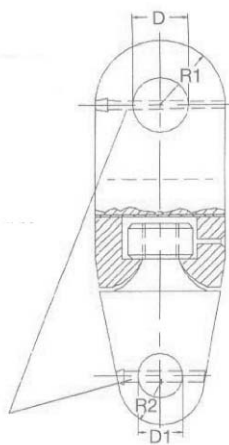
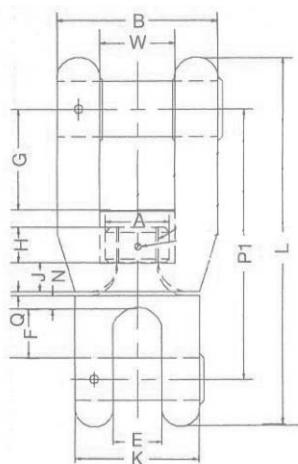

### Super Box Swivel

**Forged steel with grade to customer's request**

**SWL reference customer's grade requested**

**Proof load reference customers grade requested**

**Weight reference customers required size (see table)**

**Super Box Swivel is a strengthened and improved version of the K Type Swivel. the primary use is with anchors, the removable pins either end allows the swivel to be attached directly on to the anchor shank or shackle as well as to the chain at the other side.**

NG	P1	L	B	K	R1	R2	E	F	G	D1	D	W
21-25	222	307	140	98	48	37,5	35	45	70	33	35-43	46-55
26-29	267	372	165	114	58	47	41	54	87	38	45-50	57-64
30-33	304	423	185	130	66	53	46	61,5	97	43	51-56	66-73
34-38	348	482	212	146	76	58	54	69	113	50	58-65	75-84
39-43	394	546	242	166	86	65	60	78	127	56	66-73	85-95
44-49	442	615	264	188	98	75	67	86,5	145	63	75-82	98-105
50-56	512	712	314	216	112	88	78	98,5	165	73	85-99	110-123
57-63	561	787	352	242	126	100	88	111	185	82	97-107	125-150
64-69	626	868	380	262	136	106	90	126	200	88	109-116	140-160
70-76	693	965	426	292	152	120	106	134	225	100	120-130	154-167
77-82	748	1042	460	316	164	130	114	140	240	106	130-140	170-182
83-88	802	1118	490	338	176	140	122	157	260	114	140-150	182-193
89-95	864	1206	532	366	190	152	132	169	280	124	150-160	195-210
96-103	938	1308	576	396	206	164	144	186	300	134	164-175	210-230
104-110	1002	1398	616	424	220	176	154	197	325	144	177-187	230-240
111-118	1074	1498	660	454	236	188	164	238	345	154	188-200	240-260